



Barnet Lane, Borehamwood, WD6 2RW

£140,000



A wonderful example of a two bedroom park home on the sought after Elstree Park development. The home has recently undergone some wonderful improvements and boasts stunning and contemporary kitchen and bathroom, a bright and airy lounge, two bedrooms and surrounding gardens which are well maintained.

NB This property is neither Freehold or Leasehold. Please enquire with the office as to it's tenure

- Two Bedroom
- Stunning Kitchen and Bathroom
- Lovely Gardens
- Recently Refurbished
- Fitted Wardrobes
- Over 50's Only

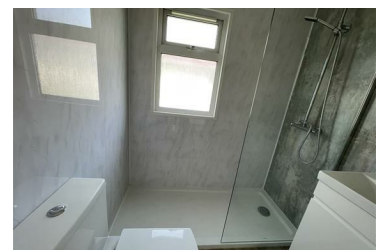

138 Shenley Road, Borehamwood, Hertfordshire WD6 1EF

Tel: 020 8953 1818 Fax: 020 8953 0808

Email: info@carrington-borehamwood.co.uk Website: www.carrington-borehamwood.co.uk